Premium Sump Pallet for 8 Drums (Slats)

COM-SPL-112-BU

Product Overview

Z/COM/SPL/112/BU

Sump Capacity
800 L

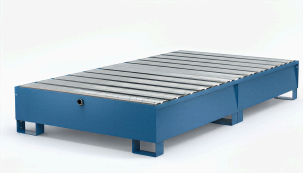

Options

RAL 2004 (Orange)
RAL7000 (Grey)
RAL 5010 (Gentian Blue)
RAL 6011 (Reseda Green)
RAL 6018 (Joskin Green)
RAL 5012 (Ultramarine Blue)

Premium Sump Pallet for 8 Drums (Slats)

Specifications	
Dimensions	2400x1300x360 mm
Sump Volume	800 L
Drum Capacity	8 x 200 Litre Drum

The containment tank is suitable for collecting flammable liquids (GHS categories 1 – 3) and water pollutants (GHS categories 1 – 4). It can be moved by forklift or by hand, with the wheel and handle Kit (optional); To calculate whether the capacity of the tank complies with the needs, it must be taken into account that the tank must be able to contain at least the greater quantity between the volume of the largest container and 33% of the sum of the volumes of the containers placed above the tank itself The drums sit on top of slats which are easily removable to aid cleaning. The spill pallet bases are designed with slots at the bottom for easy handling by forklift truck or hand pallet truck This range of spill pallets is designed to optimise space and lower transport costs by means of its nesting design allowing the sump pallets to stack within each other

Tel: 01536 417440
Email: sales@stepsandstillages.co.uk
Website: www.stepsandstillages.co.uk

Brunel Close, Northfield Ave,
Kettering, NN16 9HU